

The Red Lodge

Turnpike

Issue 93 • November 2018

NEWSLETTER

Email: articles@Redlodgeturnpike.org

Phone: 01638 552330

Website: www.redlodgeturnpike.org

From the Editor

Dear resident,
November has certainly crept up on us rapidly this year, in fact, is it just me, or have you found this whole year so far has gone quite quick?

With the festive season nearly upon us, look out for various craft fayres and events happening in the village and surrounding area, a good chance to find an unusual present or pick up a bargain. There's plenty of events coming up at the Millennium Centre and Sports Pavilion.

Whilst driving through the village recently, there are more housing developments that are springing up, including the one on Turnpike Road. Soon, we will have over 3000 properties in the village! With that in mind, we are on the lookout for a couple more people to help deliver and distribute the magazine each month. Without your help we will be unable to deliver to all areas of the village, which will be a shame, as a lot of work goes into producing the magazine each month, and everyone who helps with the magazine volunteers their time. So, if you think you can spare an hour or so each month, then please get in touch.

Have a good November.

Darren

Bury Saints American Football Team makes their home in Red Lodge

Red Lodge Parish Council is pleased to announce that the Bury Saints are coming to the Pavilion next year, which they will use as their home base.

In the meantime the Saints had their first recruiting session on October 7th with a good successful turnout - seems like there is some potential talent right here in Red Lodge.

More recruiting/training sessions will be carried out during November - keep an eye on their website for dates to be released.

No experience is required to join up, but please note that at the moment the team is for Adults only.

Come along for a tryout:
11th November - 11:30
25th November - 11:00



FLYER PRINTING & DELIVERY SERVICE

The Red Lodge Turnpike offer a flyer printing & delivery service.

Delivered to over **2600** properties in Red Lodge.

Single sided A5 flyer £165

Double sided A5 flyer £199

Price includes delivery with the Turnpike Magazine. Flyer delivery only £65



Corporate Tiger
— EMBROIDERY - PRINT - DESIGN —

Your one-stop print shop!

Corporate Tiger Ltd - 01638 552330
info@corporatetiger.co.uk

DISCLAIMER: The *Red Lodge Turnpike* would like to point out that we have neither tried nor tested all of the products and services advertised in these pages and therefore cannot accept responsibility for the veracity of any claims made.

We would also like to advise readers that any views or opinions expressed in this publication are those of the individual and not necessarily that of the Red Lodge Turnpike. Although we will do our best, we cannot guarantee that every item submitted to us will be printed.

The Red Lodge Turnpike Magazine is now available to view and download online. Please visit the website at www.redlodge.turnpike.org

Contents

From the Editor	1
Bury Saints New Home	1
West Row Indoor Bowls	3
Pines Primary/Pre School	5
St Christopher's Church News	7
Fright Night	9
1st Red Lodge Scout Group	10
Millennium Centre	12
Parish Councillors	14
Upcoming Events	14
Bin Collection Dates	14

CONTACTS:

Editor Darren Mather

Email: articles@redlodge.turnpike.org

Advertising Mary Skelton

Email: adverts@redlodge.turnpike.org

Administration Sandra Dwan

Email: articles@redlodge.turnpike.org

Design & Printing Corporate Tiger

Tel: 01638 552330 Email:

Darren@corporatetiger.co.uk

Distribution Members and friends of the Turnpike

NEXT ISSUE: The next issue will be published 1st December 2018. The copy deadline for all editorial and advertising is 15th November 2018.

The editorial team, designers, printers and the many people who help do deliver the Turnpike are all volunteers. Although we try to deliver on time each month, sometimes it may be a couple of days late, but please do bear with us.

Advertising in The Red Lodge Turnpike Newsletter

The Red Lodge Turnpike Newsletter is a not-for-profit community magazine, produced by volunteers.

It is distributed to all residents of Red Lodge. Circulation 2500.

At present, the magazine's advertising revenue is its only source of funding. Residents and non-residents rates.

We are now getting funding from the Parish Council so that we can print the magazine in colour each month.

Advertising rates per	Eighth Page		Quarter Page		Half Page	
	Res	Non-Res	Res	Non-Res	Res	Non-Res
Single Issue	£11.50	£12.50	£22.00	£24.00	£46.00	£50.00
3 Issues	£33.00	£36.00	£63.00	£69.00	£132.00	£144.00
6 Issues	£64.50	£70.50	£120.00	£132.00	£252.00	£276.00
10 Issues	£105.00	£115.00	£190.00	£200.00	£400.00	£440.00

West Row Indoor Bowls Club

Did you know there is a three rink indoor bowls club in West Row?

Just so there is no confusion this is flat green bowling and not the type with large bowling balls and 10 pins. Although bowls is normally considered as being for the older generation it is actually one of the few sports that is suitable for all ages and where everyone can play on an equal footing and have fun. There are already a number of Red Lodge residents who are members of the club and play regularly.

The indoor season runs from September through to March and new members are always welcome. If you are new to bowls and fancy giving it a try we do hold beginners / taster sessions on Wednesday evenings at 6.00pm. A warm welcome is guaranteed and you only need to come in casual clothing as shoes, bowls etc can be provided by the club. Fully qualified

coaches are available to explain the game and give advice. In the past some of our junior players have gone on to play at County and even International level.

Experienced bowlers are also always very welcome to join us.

The Club also runs a number of internal leagues and competitions and arranges friendly matches with other indoor clubs in the area so there is always a chance to take part in these if you enjoy the taster sessions and wish to play more games

So if you fancy taking up a new sport why not pop along on a Wednesday evening and give it a go? The Club is located in Beeches Road West Row (IP28 8NY) near the village hall and playing field.

For more information or any questions please contact Peter Rolfe on 01638 714073 or peter.rolfe3@btopenworld.com

ST CHRISTOPHER'S
CHURCH OF ENGLAND PRIMARY SCHOOL
Part of the Diocese of Ely Multi Academy Trust



OPEN DAY

Wednesday 21 November 2018

9:15am – 10:30am / 10:30am – 11:45am / 1:15pm – 2:30pm

Is your child due to start school in September 2019?

If so, our Headteacher, Mrs James, welcomes you and your child to come along to one of our Open Day sessions to hear about our school and have a look at our Early Years Unit. Refreshments will be available.

There are limited places for each of the three sessions displayed above - please book early with the school office to avoid disappointment



Tel : 01638 750342
Email : office@stcprimary.suffolk.sch.uk



- ALL MAKES AND MODEL, CARS AND COMMERCIALS, OLD OR NEW
- FAMILY BUSINESS ESTABLISHED FOR OVER 30 YEARS
- BASED IN RED LODGE
- RECOGNISED BY DVLA

CONTACT - 01638 750413

EMAIL - lauren@vehicledismantlersltd.co.uk

www.vehicledismantlersltd.co.uk



Pines Primary/Pre School

MORGAN SINDALL CONSTRUCTION & INFRASTRUCTURE CELEBRATES COMPLETION OF £4.9 MILLION SUFFOLK PRIMARY SCHOOL

Morgan Sindall Construction & Infrastructure has celebrated the successful completion of the new Pines Primary School in Red Lodge, Suffolk with a ribbon-cutting opening ceremony.

The project for Suffolk County Council includes reception, year one and year two places, with pupils having already joined the school at the beginning of this academic year.

It also includes the Pine Cones Pre-School, which offers childcare for two to five year olds, alongside the existing one-form entry primary school.

The new school was successfully completed on time and on budget at £4.9 million, providing first-class facilities for 210 pupils in the Red Lodge community.

The brand new school was opened by guest of honour, Tony Mitton. The award-winning children's author, whose poetry is irresistible to children and adults alike, cut the ribbon at the



Councillor Gordon Jones, Suffolk County Council's Cabinet Member for Children's Services, Education and Skills, said: "The Pines school is a fantastic new facility. This is a very proud moment for everyone - staff, governors, pupils, parents, carers and, of course, Suffolk County Council.

"The school makes a significant investment in education in the west of the county. Children will benefit from first class facilities that will help them reach their full potential."

Head teacher at the Pines, Kerry Darby, said: "We are delighted with the outcome of our new school. The completed state-of-the-art building has surpassed our expectations and is allowing us to deliver an enriching and engaging curriculum for all our current and future 'Pines Pioneers'.

"We are proud to open what we believe will become an outstanding educational facility and are honoured to be joined by members of the Red Lodge and Morgan Sindall Construction & Infrastructure communities for our special opening ceremony.

The Pines and Pine Cones Pre-School have places available and potential parents are welcome to contact the school office for more information and/or to arrange a tour.



Rothwell's

Carpet & Stone Floor Cleaning

Carpet Cleaning & Stone Floor, Upholstery, Rugs

A few points that make us stand out,

Rothwell's has been in business since 1993

We're an honest local family firm.

Our large truck mounted machines mean more cleaning & drying power for the best results possible.

Members of both the NCCA and TACCA.

We will move the furniture.

100% satisfaction or it's FREE.

Call Oliver and Max Campbell for expert help today.

01638 428 060

www.Rothwells.biz

12/18-10

MILDENHALL BUTCHERS

Traditional Family Butcher

Tel: 01638 712248

10 High St, Mildenhall, Bury Saint Edmunds IP28 7EQ

Opening Times
Monday - Saturday
7.00am - 5.00pm

Sunday
Closed

Customer car park available behind shop

 Find us on Facebook

Call : 01462 337450
Text : 07885 271687
illusionsbeauty@icloud.com



Red Lodge
Location given
on booking

Summer's Here, Feel Amazing!

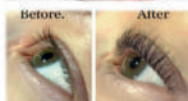

- Mani or Pedi : ~~£20~~ £15 / Add Shellac for ~~£25~~ £15.
- Lash Lift* : ~~£35~~ £32 Add tint* for ~~£15~~ £5).
- Caci Non-Surgical Facelift : *From* ~~£30~~ £26.
- Microblading* : *Contact for a FREE consultation.*
- Environ DF Vitamin Facial : ~~£65~~ £57.
- Laser Lipolysis : Lose inches, pain free! ~~£68~~ £59.

WE ALSO DO : Body Scrubs. Eyebrows. Facials. Henna Brows*.
Injectable Wrinkle Therapy. Lash Extensions*.
Massage. Microderm. Minx Toes. Skin Peel. Tans. Waxing.

* THIS SYMBOL MEANS TREATMENTS REQUIRE A PATCH TEST PRIOR TO TREATMENT.

 Gift Vouchers Available

 www.illusionsbeauty.co.uk

 facebook.com/illusionsbeauty

St Christopher's Church

As we remember.

The phrase "Lest we forget" is commonly used in war remembrance services and commemorative occasions in English speaking countries, in particular on 11th November Remembrance Day and sung as a hymn in New Zealand and Australia on 25th April ANZAC Day remembering members of the Australian and New Zealand Army Corps who fought at Gallipoli against the Ottoman Empire during World War One. Before the term was used in reference to soldiers and war, it was first used in an 1897 Christian poem written by Rudyard Kipling called "Recessional". The phrase occurs 8 times; and is repeated at the end of the first 4 stanzas in order to add particular emphasis regarding the dangers of failing to remember.

'God of our fathers, known of old,
Lord of our far-flung battle line,
Beneath whose awful hand we hold
Dominion over palm and pine—
Lord God of Hosts, be with us yet,
Lest we forget—lest we forget!'

The concept of 'being careful not to forget' was already present in the Bible Deuteronomy 4:7-9):

7"For what nation is there so great, who hath God so nigh unto them, as the Lord our God is in all things that we call upon him for? 8And what nation is there so great, that hath statutes and judgments so righteous as all this law, which I set before you this day?9Only take heed to thyself, and keep thy soul diligently, lest thou forget the things which thine eyes have seen, and lest they depart from thy heart all the days of thy life: but teach them thy sons, and thy son's sons'

Further on we have In Deuteronomy 6:12, "Then beware lest thou forget the Lord which brought thee forth out of the land of Egypt". This Biblical quote could probably be a direct source for the term in the 1897 poem. The main theme of the "Recessional" poem is that if a nation forgets the true source of its success (the "Lord God of Hosts" and His "ancient sacrifice" of "a humble and contrite heart") - its military or material possessions will be insufficient in times of war. It became a plea not to forget past sacrifices, and was often found as the only wording on War Memorials or used as an epitaph.

Earlier this year I had the immense privilege to travel as a member of the Newmarket Community Choir to Ypres in Belgium where we sang at the Menin Gate during the wreath laying ceremony where hundreds of thousands of Commonwealth soldiers are honoured and in those truly emotive moments I also felt a true sense of calm, peace and humility as I recalled how Jesus Christ paid the ultimate sacrifice

for each and every one of us as he was us nailed to a cross for our sins, during a part of one of the church services we eat a symbolic piece of blessed bread which Jesus ate at his last meal, and we use the words 'Do this in remembrance of me,' and we remember that our Lord offered his life for us, to bear our sin and open up the gateway as promised to give us eternal life if we but only choose to live our lives out according to the way of Jesus and Gods laws.

I will leave you with the words of Major Malcolm Boyd, killed in action in France, June 1944

"If I have to say goodbye to stream and wood,
To wide ocean and the green clad hill,
I know that he, who made this world so good,
Has somewhere made a heaven better still.
This bears witness with my latest breath,
Knowing the love of God,
I fear no death."

Jesus loves Red Lodge!
Trevor.

"But thank God. He gives us the victory over sin and death through our Lord Jesus Christ. "1 Corinthians 15:57 (NLT)

**Please come and join us on Sunday 11th November for our Remembrance Service at St. Christopher's School at 10.30am.

Please come and join us on Sundays at 11 a.m at St. Christopher's Community Church on Boundary Road.
Methodist Minister

Rev. Sangwoo Seo - 01638 662837

Church Steward
Mrs Liz Thompson - 01638 751476

Community worker
Mrs Diane Grano - 01638 555108

Weekly Program
Sunday Morning Worship: 11 am.
Junior Church: 11am-12 noon.

Morning Prayer Meeting M-F: 7.30am.
Wednesday Bible Study: 7.30pm.
1st Saturday of month Prayer Meeting:
8.30am-9.30am.(followed by Breakfast)

*Community Lunch: 3rd Sunday-12.30pm.

** WIRED Youth Group
Friday 7.30 pm @ Millenium Centre.
(10-16 years welcome)

community@stchristopherschurchredlodge.org

Paul Goodacre

Domestic Appliance Repairs

All makes and models covered
Washing machines, tumble dryers, dishwashers, electric ovens
and hobs - also dyson repairs

Out of hours service our speciality

Can't get time away from work? No problem, we can help!

Standard call out charge is £55 plus price of parts.

Additional cost for integrated appliances. Fully insured.



Contact Paul today to make your appointment
07905 442610 or email paulgoodacre@yahoo.co.uk

03/19-10

**Advertise your
business or event
here**

Reach 2750 properties in
Red Lodge per issue.

A great way to advertise
your business or event.

Contact us at

adverts@Redlodgeurnpike.org
or call 01638 552330

Your Forest Heath Councillors

CONTACT THEM ON:

Cllr Carol Lynch

carol.lynch@forest-heath.gov.uk

Tel: 07763 120273

Cllr Lance Stanbury

lance.stanbury@forest-heath.gov.uk

Tel: 07970 947704



Forest Heath

District Council



Julie McDonald
Family Law

**DIVORCE & FAMILY LAW
SOLICITOR**



WHY CHOOSE JULIE MCDONALD FAMILY LAW TO HELP YOU?

FREE 30 MINUTE MEETING AT OUR OFFICES OR AT YOUR HOME

FLEXIBLE DAYTIME, EVENING OR WEEKEND APPOINTMENTS

FIXED FEE WILL FOR £125 plus VAT

FIXED FEE LASTING POWER OF ATTORNEY FOR £250 plus VAT
(plus registration fees)

FIXED FEE DIVORCE FOR £500 plus VAT (plus Court fees)

DIVORCE & SEPARATION

CONTACT WITH CHILDREN

PARENTAL RESPONSIBILITY

PRE-NUPTIAL & COHABITEE AGREEMENTS

WILLS & LIVING WILLS

LASTING POWERS OF ATTORNEY

CONTACT US TODAY TO MAKE A FREE 30 MINUTE APPOINTMENT

Phone: 01638 661600

Email: Julie@jmfamilylaw.co.uk Website: www.jmfamilylaw.co.uk

Address: Cleveland House, Old Station Road, Newmarket CB8 8QE



This firm is authorised and regulated by The Solicitors' Regulation Authority - SRA No: 607193

Stelen's Curtains & Blinds

Do your windows
need a makeover?

Look no further than
Stelen's
Curtains & Blinds

We are proud of our excellent
customer service and the quality
of our gorgeous, locally made products.

Call or email today for a chat about your requirements
and to arrange a free no obligation quote in the
comfort of your own home

Helen Neale 07903 368778

helen@steveandhelen.co.uk

Find us on Facebook

Beautiful fabrics, a great selection of poles & tracks
and a full fitting service

02/19-6

Fright Night

The Halloween kids party held on 27 October
was Busier than ever this year. Councillors
dressed up as witches and monsters to keep
the kids entertained, and a good night was had
by all.

The witch's spell this year was all about the
importance of telling the truth and the
consequences of no doing so.

Thank you to everyone who attended and to
our volunteers who were also fairly scary.



For Quotations
Text Garreth on
07453 227536

www.evans-property-maintenance.com

info@evans-property-maintenance.com

Grass Cutting 02/19-6
Fence Repairs
Shed Repairs
Pergolas
Decking
Instant Turf
Garden Clearances

Red Lodge Sports Pavilion Timetable November 2018

MONDAY	TUESDAY	WEDNESDAY	THURSDAY	FRIDAY	SATURDAY	SUNDAY
Homestart 13:00 - 14:30	Isleham Youth FC 18:00 - 19:00	Private Tennis 16:45 - 17:45	RL U11's FC 18:00 - 19:00 Isleham U8's FC 18:00 - 19:00 Hour of Power	Red Lodge Rainbows 17:00 - 18:00	Red Lodge Youth Matches	Bury Saints American Football 11th & 25th Nov 11:00 - 13:00
Private Tennis 17:00 - 18:00		Pregnancy Yoga 17:45 - 18:45	18:45 - 19:45	Football Fun Factory 17:30 - 18:30	Available for Private Hire £15 per hour for the Events Room Tel: 01638 551604 Email: sports.pavilion@redlodgepc.org	
HIIT Training 18:30 - 19:30 Hot Yoga		RL U13's & U16's FC 18:00 - 20:00	Prism FC 19:00 - 20:00	Red Lodge Brownies		
18:30 - 20:00 Prism FC	Kickboxing 18:30 - 21:00	Football Fun Factory 18:00 - 20:00	Mildenhall & Red Lodge Rugby Training 19:00 - 20:30	18:15 - 19:45	Mildenhall & Red Lodge Ruby Matches	
18:30 - 19:30	Red Lodge Ladies FC 18:30 - 20:00	Tai Chi 19:00 - 20:30	Ladies Darts 20:00	Red Lodge Walking FC 19:00 - 20:00		
Chamakh my Pitch Up FC 21:00 - 22:00	7-a-Side 19:00 - 22:00	Private Football 21:00 - 22:00	Isleham Utd FC 20:00 - 21:00			

1st Red Lodge Scout Group

Some villagers may have seen our Beavers, Cubs and Scouts, with the aid of parents, taking part in a community project in the village. They planted many daffodil bulbs in St Christopher's school grounds and also in areas around Bennett Road, Heatherset Way and Clematis Close. Thank you to Homebase Newmarket for their donation of bulbs and planting tools. Hopefully next spring everyone will be able to enjoy the blooms. We hope to make this an annual project planting in different areas around the village.

At the end of September many of our Beavers went to BeWILDerwood with other colonies from the district. What a FUN day we had, climbing, swinging, exploring, sliding on all the wonderful purpose build structures.



We also built dens and had a boat ride across the lake.

Lots happening in each section on Mondays evenings too.



Beavers have completed a team challenge to construct their own "tent" using just canes, elastic bands and a sheet. Each group had a different idea of how to do it and all were successful. They have also made watermelon pizzas and

healthy sandwiches.

The Cubs have also been constructing, this time a "sedan chair" using a chair, staves and rope. Each six achieved the aim and then had fun taking it in turns to be carried on the chair. Some a bit more precarious than others.

Beavers and Cubs have been visited by Robyn from "Kindhart" with her barn owl Glimfeather. How beautiful he is and everyone got to hold him. Our Scouts have been learning emergency aid including how to use the defibrillator located at Millennium Centre. It's reassuring to know they would know what to do in an emergency situation.

I wonder how many people heard Bear Grylls, the current Chief Scout, speaking on the Radio 2



Here in Red Lodge, I still need to plea for help in our own Beaver colony. We are really struggling with just 1 leader. We can just about manage on a Monday evening but it is beginning to have a big impact on planned extra weekend activities. Can anyone spare some time early on a Monday evening and be available for some weekend activities?



Margaret Chilestone
Group Scout Leader
01638 717224 07712 890809
margarechilestone@hotmail.com

breakfast show about volunteering in Scouting? Lots of young people countrywide wanting the opportunity to enjoy scouting but not enough adult volunteers for it all to happen.



Millennium Centre News

Christmas.... Wow now we are talking this is a manic Month here: Christmas fair on the 15th December (for a stall please inquire at the MC) Thursday 20th December over 65's Christmas lunch (we will be taking bookings from 1st November) Saturday 22nd will be the Kiddies Christmas party ... age limit is 12 (poor Santa's knee can't take their weight!) But parents with children over that age they are welcome in the youth zone upstairs, where we have Wi-Fi, Wii, and cool youth "stuff" ... No Wonder the Office closes for the 2 weeks over Christmas ho ho ho Tickets available from 1st November

Well that's all from me folks, don't forget we offer free tea and coffee in the Board room, so if you are at the park and cold, early for child pick up, been for a walk and fancy sitting for a while, pop in and see us!

Much Love

Sarah and A Team XX

YOUR RELIABLE LOCAL ELECTRICIAN

05/19-6

Lee Jardine Electrical Services

- All Domestic Electrical Work
- Rewires/New Installations
- New/replacement lights and sockets
- Electric Showers/Hobs and Ovens
- 24 Hour Emergency Call Out
- Landlords Compliance Certificates



Tel: 01284 361 986

Mob: 07444 272 472

Email: lee.jardine@outlook.com



Offering outstanding
food, drink &
entertainment all
year round



Millennium Centre

Phone : 01638 750 760

Facebook : Sarah Bell MC

Email : info@rlmcsuffolk.co.uk



Offering outstanding
childcare all year
round

Monday	Tuesday	Wednesday	Thursday	Friday	Saturday	Sunday
QUILTING & SEWING GROUP (AD) 10am - 3pm CONFERENCES DAY TIME (CH) BEAVERS (CH) CUBS (CH) SCOUTS (CH) Contact Margaret Chilesone 01638 717224 07712 890 809 margaretechilesone@hotmail.com (TT)	CONFERENCES DAY TIME (CH & AD) FIT CLUB (CH) 6.00pm - 7.00pm BarreTONE (AD) 7.00pm - 8.00pm HOP (CH) 7.30pm - 8.30pm	PRE FOOTBALL (CH) 10.00am - 11.00am MR MELODY (CH) 11.00am - 12 noon CARPET BOWLS (CH) 2.00pm - 4.00pm FOOTBALL (CH) FUN FACTORY (TT) 4.30pm - 5.30pm ZUMBA (CH) 6.00pm - 7.00pm KARATE (CH) 7.00pm - 8.00pm BADMINTON (CH) 8.00pm - 9.30pm	STAY & PLAY (CH) 10am - 11.30am (TT) ALL STARS (CH) 6.00pm - 8.00pm SEQUENCE DANCE CLUB (CH) 8.00pm - 10.00pm	MOO-MUSIC (CH) 9.30am - 11.00am (TT) FOOTBALL (CH) FUN FACTORY (TT) 11.30am - 12.30pm SCRABBLE (BR) 2.00pm - 3.00pm THE STUDIO-CT DANCING (CH) 4.00pm - 8.00pm (TT) YOUTH CLUB (CH/AD) 7.30PM - 8.30PM (TT)	FIT CLUB (CH) 8.00am - 9.00am JAZZERCISE (CH) 9.30am - 10.30am FOOTBALL (CH) FUN FACTORY (TT) 11.00am - 12.00pm CHILDRENS PARTYS 1pm - 5.00pm (CH) EVENING EVENTS 5.00pm - Midnight (CH)	ZUMBA (CH) 9.30am - 10.30am CHURCH (CH) Liberty Worship Centre 11.00am - 2.00pm PARTY Hall Hire Available (CH) SOHAM BAND (CH) 6.00pm - 8.00pm

KEY : (CH) = Cooper Hall (AD) = Allan Duncan Room (BR) = Board Room (TT) = Term Time Only

The best the village has to offer all under one roof

Pssst.....LOOK WHO'S IN TOWN !!!!



A PERSONAL INVITATION

MEET SANTA IN HIS GROTTO

Magic*Entertainment*Fun

Saturday 8th December

2pm – 5pm

At The Red Lodge Sports Pavilion

ONLY £3 per Child !!

SNACKS AND DRINKS PROVIDED FOR CHILDREN

FREE CRAFTS ACTIVITIES, COMPETITIONS, PRIZES...

A complimentary glass of mulled wine for all the adults!

Tickets Available From Red Lodge Sports Pavilion 01638 551604



CHRISTMAS At The Millennium Centre



CHRISTMAS FAIR

SATURDAY 15th
DECEMBER

1.30PM – 3.30PM

(Stall Holders from 12.30pm)

Tea/Coffee & Cake

Stalls:

Santa's Grotto

Tombola

And More.....



Contact : info@rmcsuffolk.co.uk or 01638 750760

For more information or to book a stall.

Over 65's Lunch

Thursday 20th
December

Arrive: 12.30pm

Sit Down: 1pm



Contact : info@rmcsuffolk.co.uk or 01638 750760

For more information or to book a place.

Children's Christmas

Party
Saturday 22nd
December

3pm – 5pm

Games, Music, Packed Lunch
& Meet Santa!!!



Contact : info@rmcsuffolk.co.uk or 01638 750760

For more information or to get a ticket.

Parish Councillors

Cllr Angie Sewell (Chair)

councillorsewell@gmail.com
01638 751856

Cllr Sandra Dwan (Vice-Chair)

councillordwan@gmail.com
01638 552325

Cllr Stephen Cash

councillorcashrl@gmail.com
01638 810334

Cllr Vanessa Kovacevic

councillorkovacevic@gmail.com
01638 750377

Cllr Ian Thompson

councillorthompsonrl@gmail.com
07903 166805

Cllr Paul Speed

councillorspeed@gmail.com
07427985489

Cllr Sylvia Davidson

councillordavidsonrl@gmail.com
07846025072

Parish Office Address

Parish Council, Sports Pavilion
Hundred Acre Way, Red Lodge,
Bury St Edmunds, Suffolk, IP28 8FQ

Tel No: 01638 551257

E-Mail: clerk@redlodgepc.org

Please make an appointment in advance if
you need to see the Clerk

Office Hours

Monday	9.15am - 12.30pm
Tuesday	9.15am - 12.30pm
Wednesday	9.15am - 12.00pm
Thursday	9.15am - 12.30pm
Friday	9.15am - 12.30pm

Parish Council Meetings

Red Lodge Parish Council meets on
the last Tuesday of each month.

Meetings are held monthly at 7pm
at St. Christophers Church,
Boundary Road. Red Lodge.

RED LODGE UPCOMING EVENT

Children's Christmas Party - 8th December
Come and join in the magic - our advert gives
full details. Except! There might be a few
surprises.

Riverside School Fundraising Event

What a great result, a total of £613 was raised
thanks generosity.

This will be very much appreciated by Riverside
School.

Bin Collection days

Black and Brown bins
13 Nov, 27 Nov, 11 Dec

Blue bin
6 Nov, 20 Nov, 4 Dec

Recycling Point: There is a
recycling point at the Millennium
Centre, Lavender Close.



04/19-10

CHURCH FARM BOARDING KENNELS & CATTERY

**A FRIENDLY, FAMILY RUN BUSINESS
WITH YEARS OF EXPERIENCE**

- All Dogs Catered For
- Kennels Heated
- All Dogs Personally Walked
- Veterinarian On Call
- Dog & Cat Grooming
- Other Small Animals Catered For
- Also Dog Walking and
- **Pet Sitting Service**

01353 675 400

www.churchfarmboardingkennels.co.uk

Church Farm, Kenny Hill, Near Mildenhall,
Suffolk IP28 8DU

The Turnpike NEEDS YOU!

To be able to deliver the magazine each month, we still require a few delivery people. If you think you can spare an hour each month, then please get in touch at articles@redlodgetunrpike.org or call 01638 552330.

Red Lodge Self Storage 07/19-10

Red Lodge Self Storage has storage space available to rent if you are moving house, relocating abroad, renovating your house or just de-cluttering. We have brand new 20ft containers with high security locks, available to rent in a secure CCTV monitored environment.

Business and private customers welcome.

www.redlodgeselfstorage.co.uk

info@redlodgeselfstorage.co.uk

Telephone **01638 789007** for more information.

Red Fox Accounting

11/18-6

Providing the following services in Red Lodge and surrounding areas:

- Accounts preparation
- VAT
- Tax returns
- Payroll
- Management accounts
- Bookkeeping

Tel: 01638 590463

E-mail: info@redfoxaccounting.co.uk

www.redfoxaccounting.co.uk

DKC PLUMBING SERVICES

- Oil Boiler servicing and repairs
- Install and repair, Central heating systems, bathrooms and toilets
- Domestic, rental and commercial property maintenance
- All general plumbing
- Competitive prices, fully insured
- 24 hour call out

09/19-10

Call David on 07740 272791

dkcplumbingservices@gmail.com



S.P.LANDSCAPES
& TREE CONTRACTORS LTD

06/19-10
TRUST MARK
Document Endorsed Standards

ALL TYPES OF TREE SURGERY STUMP GRINDING SOFT & HARD LANDSCAPING

For your free assessment and quotation
please contact us today on:

01638 750186

INFO@SPLANDSCAPES.CO.UK

WWW.SPLANDSCAPES.CO.UK

need BUSINESS CARDS?



FREE ARTWORK SETUP*

Let us create your perfect card

Corporate Tiger

Unit 4a-4b Lanwades Business Park, Kennett, CB8 7PN

Tel: **01638 552330**

Email: ethan@corporatetiger.co.uk

*Free artwork setup offer extended until 31 October 2018

PRODUCTION PRINT *Embroidery*

SCHOOLS & CLUBS SHOP

Your local one-stop shop for all your school or club's clothing.
Easy, safe and secure online shop - no minimum order - free delivery*



www.proprintembroidery.co.uk



Call Bobby on: **01638 552330** or email **bobby@production-print.co.uk**

*free delivery within 5 mile radius of Red Lodge. Ordered items can also be collected directly from your school or club.



**These are the only two names you need to know.
If you are considering selling or letting your property.**

**Competitive fees and no hidden charges.
Contact us now to discuss your property.**

Telephone: 01638 551 551

Email: enquiries@readwinbarclay.co.uk **Website:** www.readwinbarclay.co.uk

Email: enquiries@lodge-lettings.co.uk **Website:** www.lodge-lettings.co.uk

Office Address: Unit 6 Bellflower Crescent, Red Lodge, Suffolk, IP28 8XQ

11/18-10